

Plat of Survey

Being a part of the Southwest quarter (1/4) of Section 33, Township 6 North, Range 4 East, Springfield Township, Williams County, Ohio.

For... Donald R. & Anita J. Rethmel

Rick & Janet Hageman

Co. Rd. A-50 B

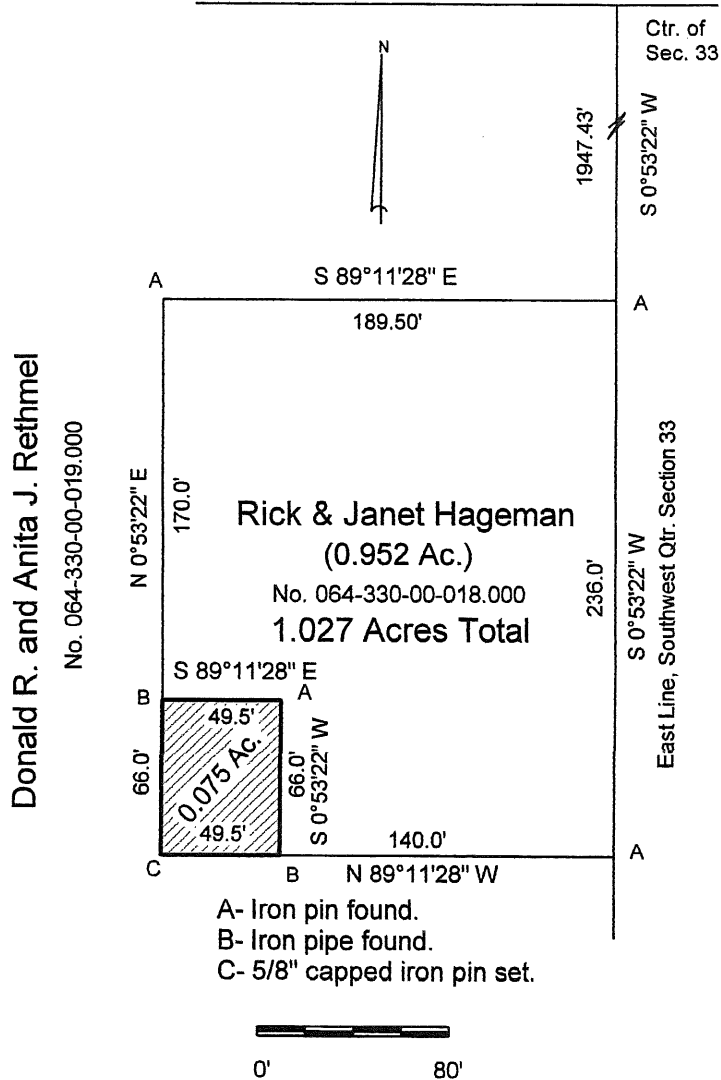

I do hereby declare that I surveyed the premises and prepared the above plat and that said plat is correct to the best of my knowledge and belief.

All dimensions are shown in feet and decimal parts thereof. This survey has been recorded in Volume Page of the Williams County Record of Surveys.

28R 503

Thomas J Henry, Registered Surveyor No. 6787

